



PROPRIETÁRIO:

José Manoel de Almeida Amazonas  
 José de Toledo de Almeida Amazonas

ARCH. E CONSTRUTOR:

Engenheiro Paulo  
 Lago

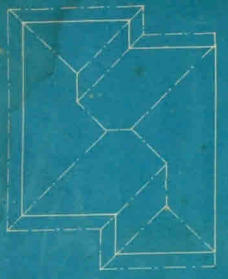
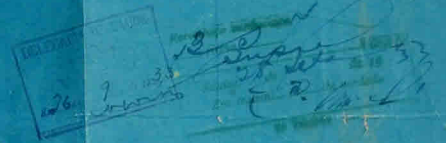

TELHADO = 1/100

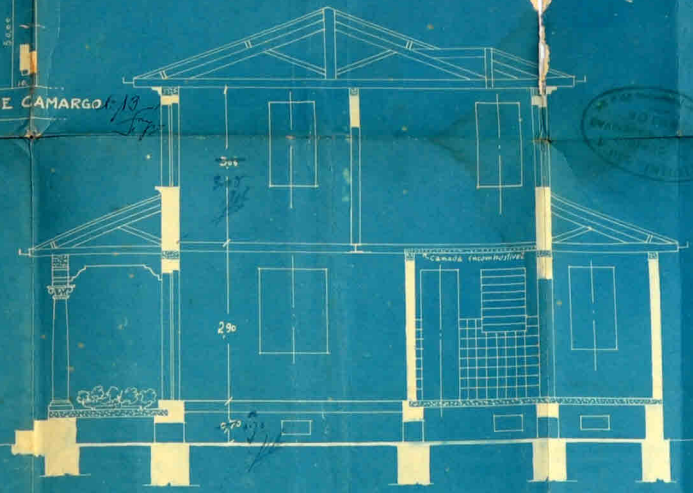

CORTÉ C D = 1/50



GRADIL E PORTÕES = 1/50

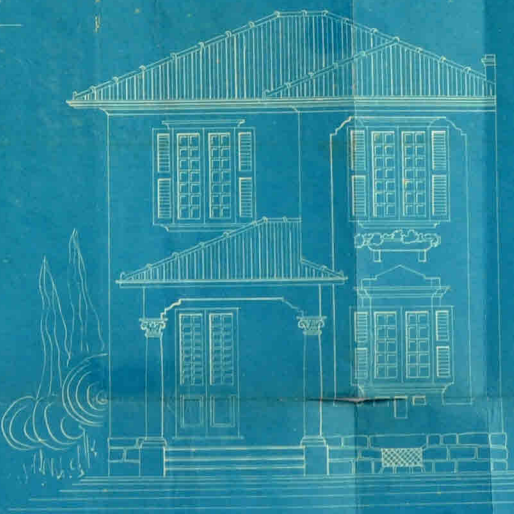

FRENTE = 1/50

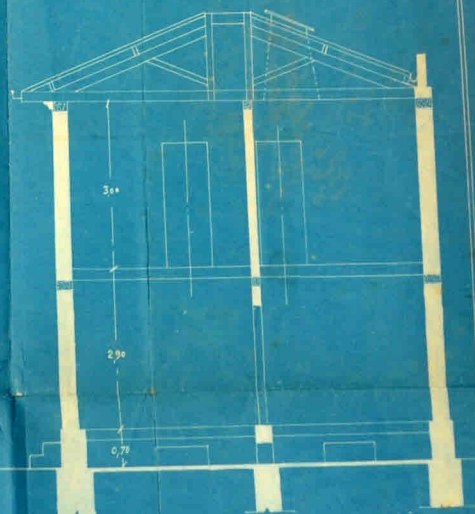

Repartição  
 Saneamento de Santos  
 VIDE VERDE  
 CORTÉ A B = 1/50

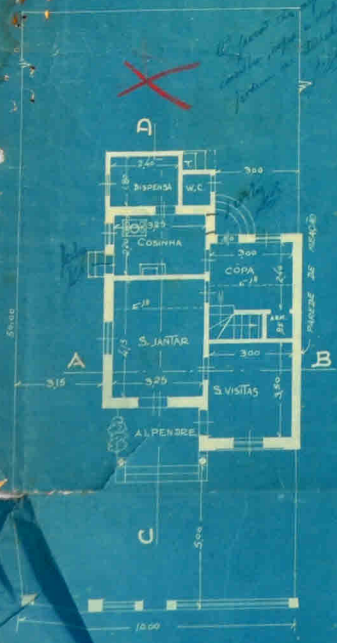

PLANO TERREO = 1/100

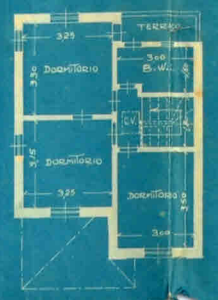

PLANO SUPERIOR = 1/100