

P.D. 275

Planta de Situação  
3ª Zona residencial

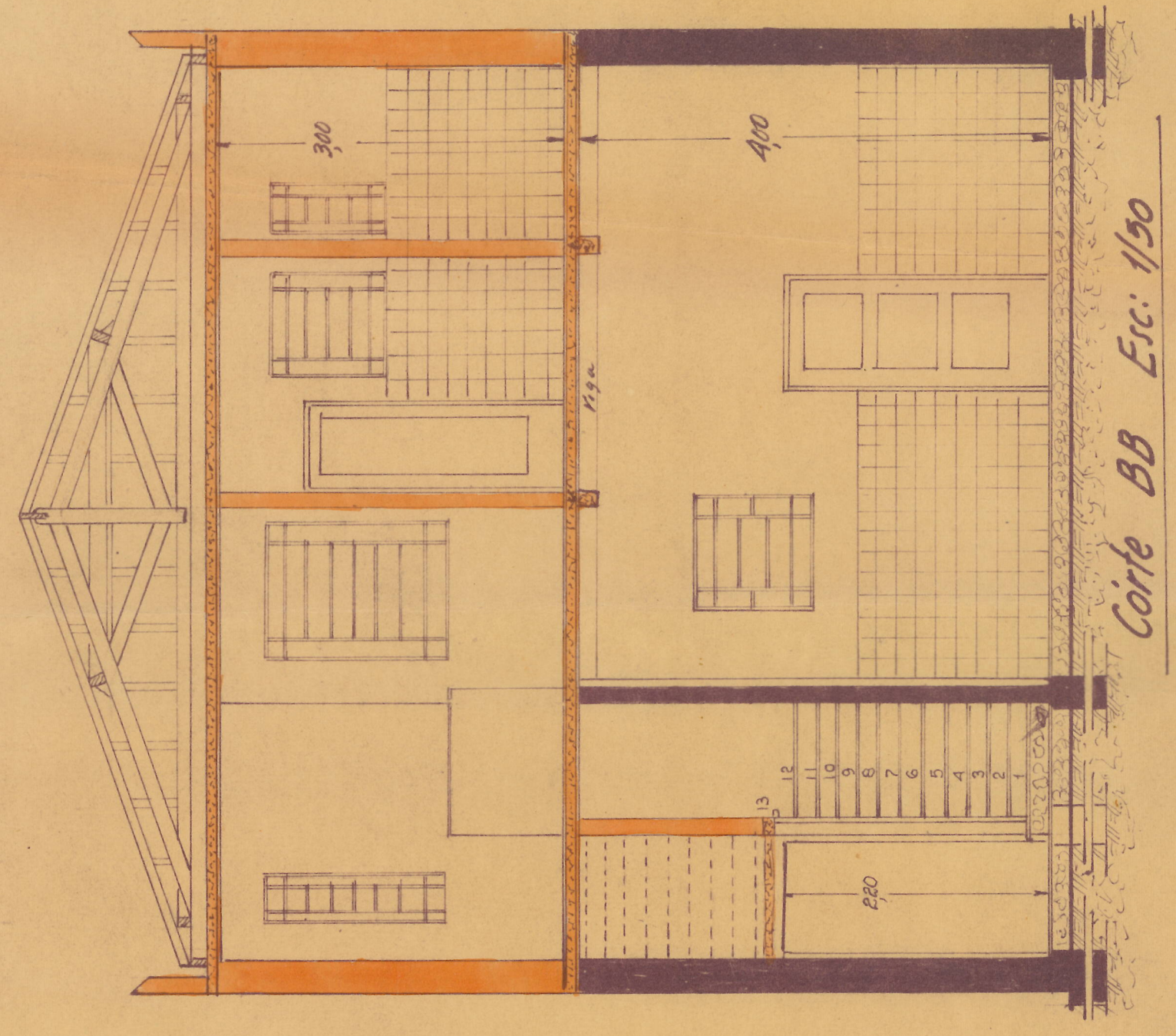
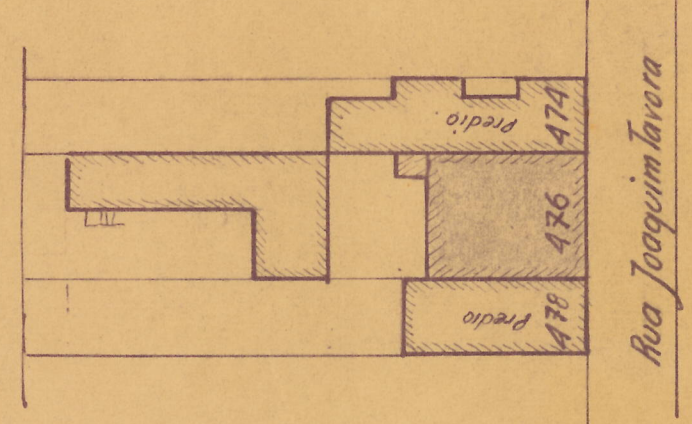

Corte BB Esc: 1/50

Obras de acrescimo no predio existente a rua  
Joaquim Tavora Nº 476 (construido em 26.15.1929 proc. 8612 Alvara 271)  
Plano 630, Sociedade 589, Saneamento 10590

Proprietario: *Sylvio Siqueira*  
Proj. e cons. de: *Antonio Carlos P. Soares* 22/1/1929

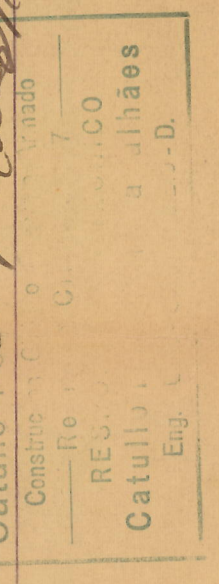

**TABELIAO LARANJA**  
4ª Oficio - Santos - Rua Eldorado Toledo, 33  
Regulamento por homologação a  
firma  
Reitor: *[Signature]* de 100  
Eng. Responsavel: *[Signature]*  
ROYAS DE ANDRADE - AUTOGRAFO

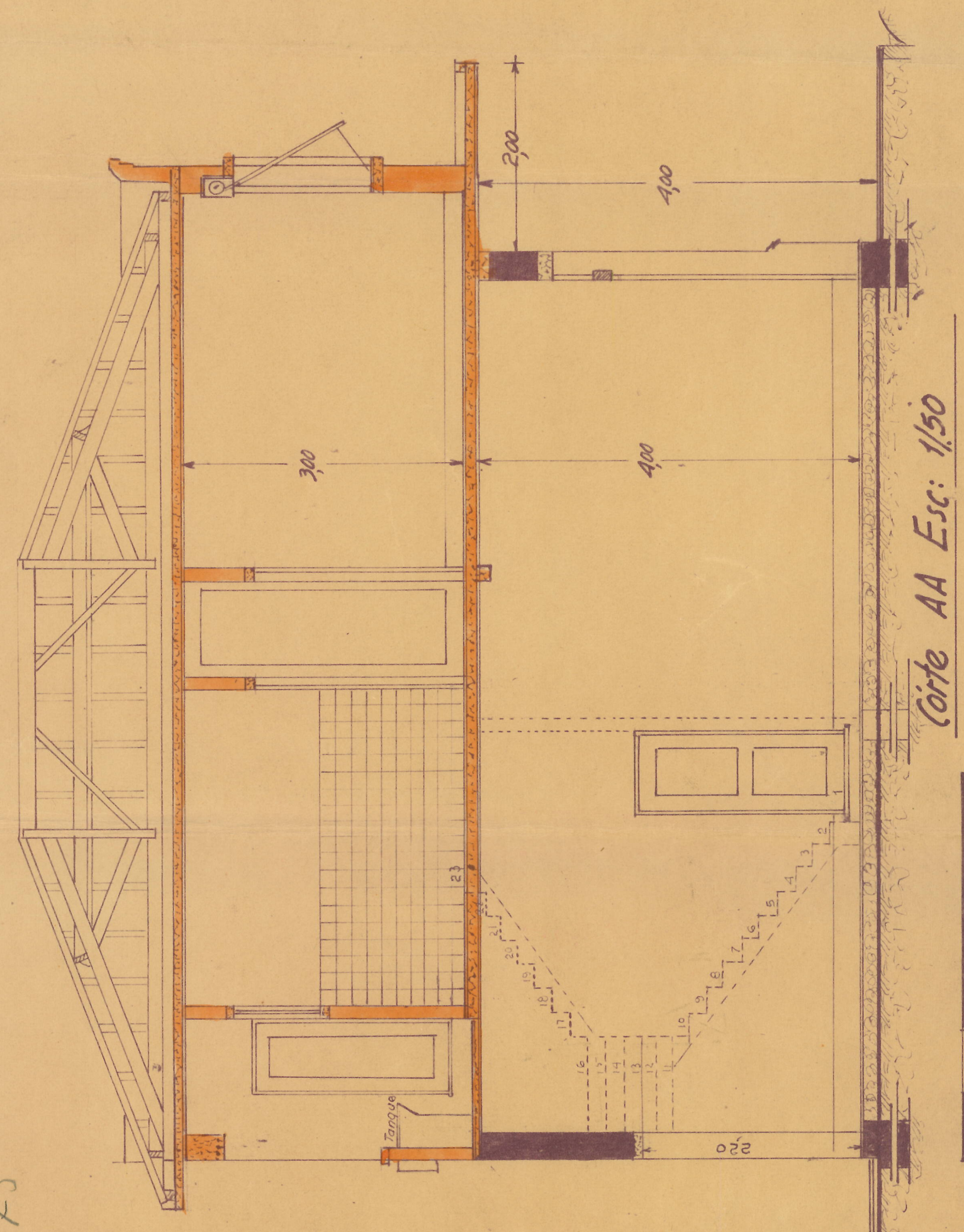

Corte AA Esc: 1/50

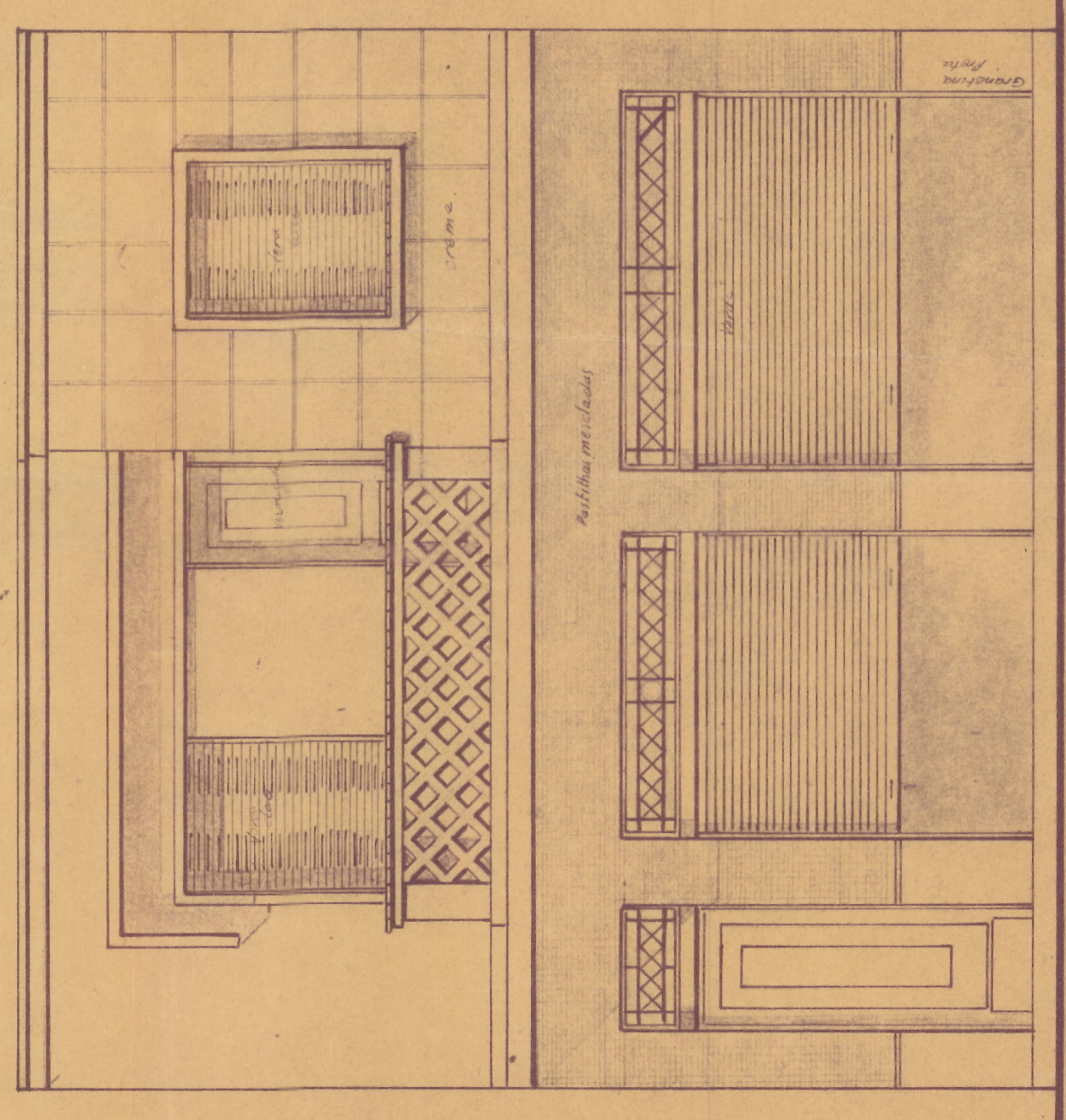

Fachada Esc: 1/50

Projeto = Demolir = Existente =

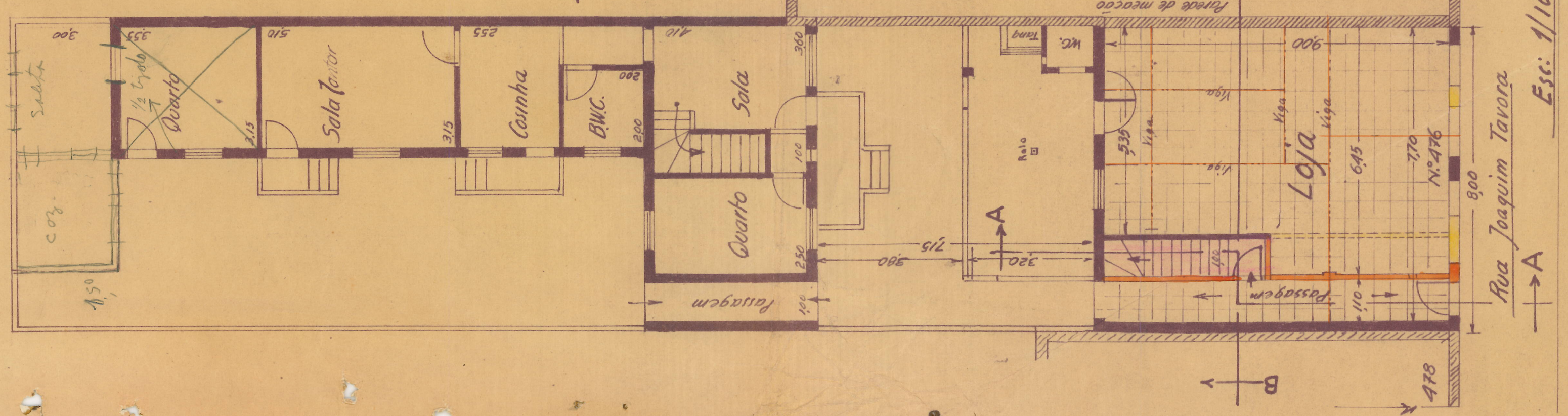

Esc: 1/100